

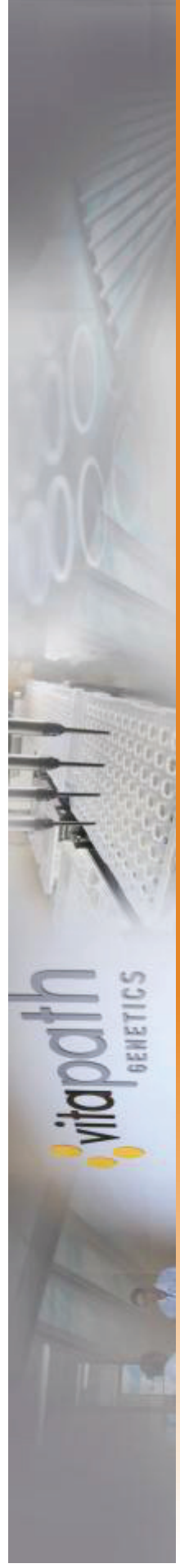

348 Hatch Drive, Foster City CA  
Clinical Laboratory & R&D Laboratory



Facility & Capital Summary

# 348 Hatch Drive – First Floor

Clinical Lab ♦ R&D Lab ♦ Server Room ♦ Cubicles ♦ Reception ♦ Conference ♦ Break

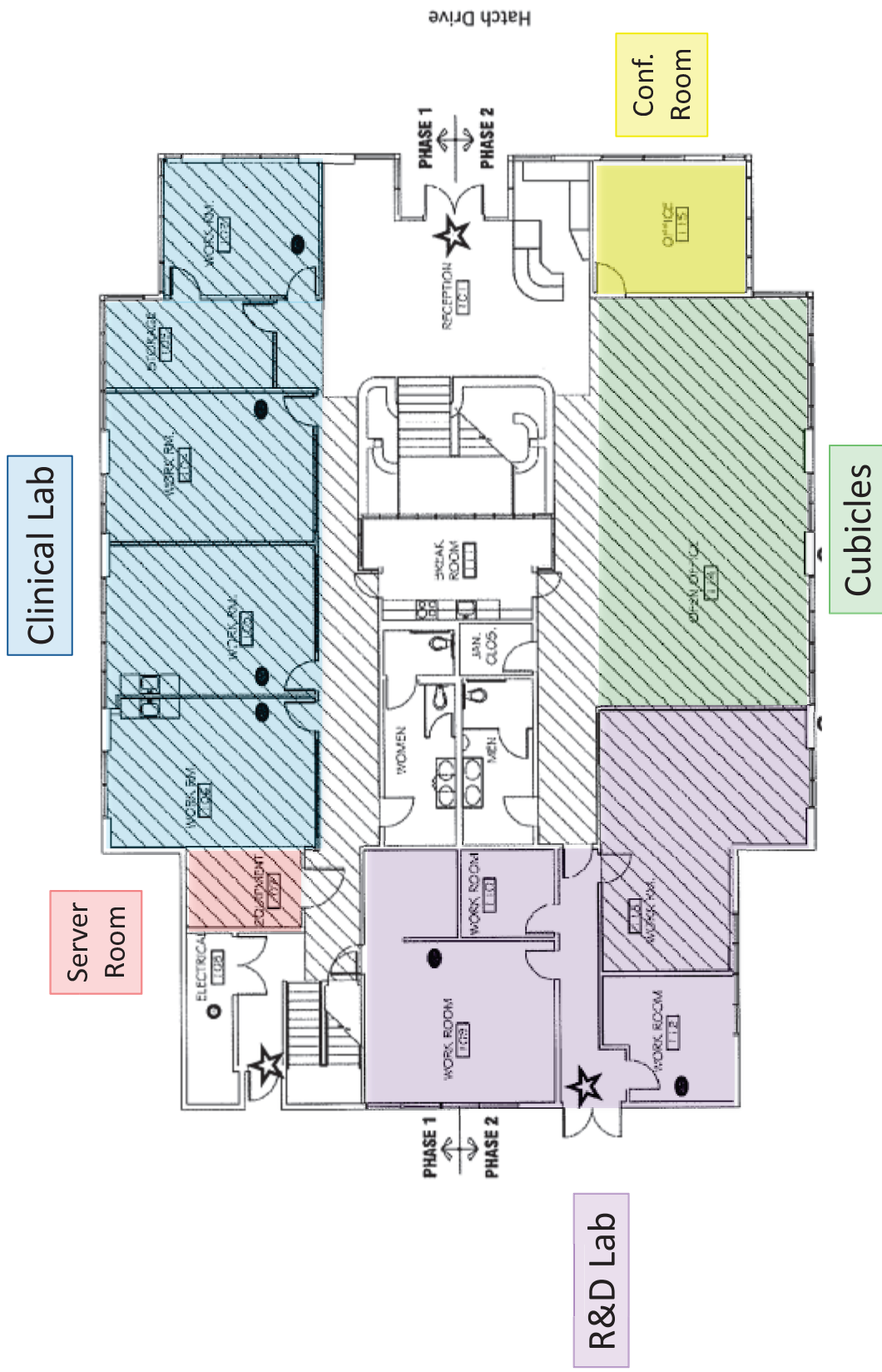

# 348 Hatch Drive – Second Floor

Offices ♦ Cubicles ♦ Conference

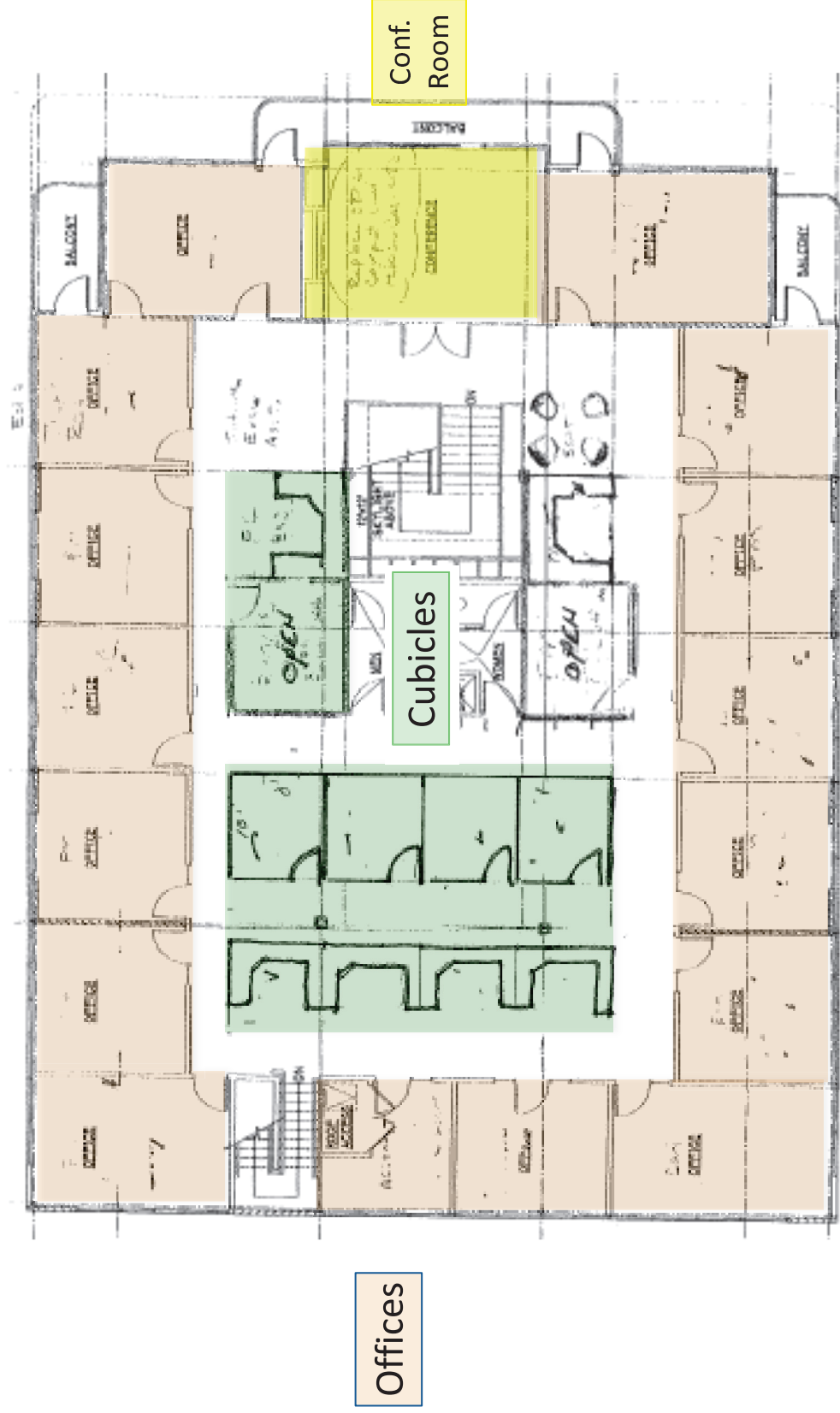

# Licensed Clinical Lab



CLIA Certified

CAP Accredited

A high-complexity clinical laboratory

- CLIA-certified in genetic molecular biology, clinical chemistry and hematology
- CAP-accredited in molecular pathology
- Equipped with an implementation-ready Thermo Clinical Lab Information System (LIS) purchased in 2012.
  - Provides out-of-the-box support for Test Requisition data entry, complex plate handling and patient report generation
- Lab Director: Girish Putcha, MD PhD
  - Available as Consultant to acquirer

# 348 Hatch Drive

